

ALTO 2

TAKE FOUR AND A HALF

KURT HAHN

HEAVY SWING ♩ = 100

SHORT WAVE MUSIC

HEAVY SWING $\text{♩} = 100$ SHORT WAVE MUSIC

12

16

21

25

29

2

ALTO 2

32

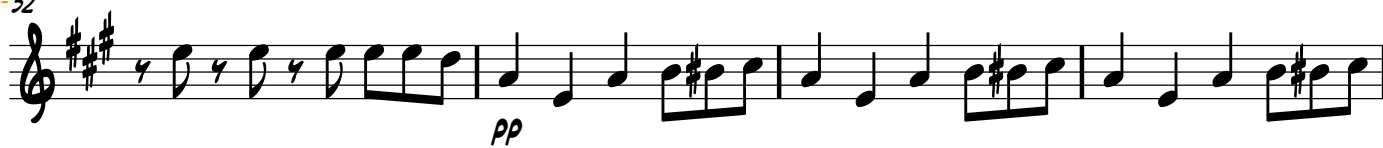

36

40

