

# Take Four and a Half Parts

Alto 1  
Alto 2  
Tenor 1  
Tenor 2  
Baritone Sax  
Trumpet 1  
Trumpet 2  
Trumpet 3  
Trumpet 4  
Trombone 1  
Trombone 2  
Trombone 3  
Trombone 4  
Bongo  
Guitar  
Piano  
Bass  
Drums

by Kurt Hahn

Copyright © Music Fun 2009  
Published in 2009 by **Music Fun**

19 Millyard Lane, Katoomba 2780  
P.O. Box 342 Katoomba 2780

Phone: 0438 439 984

Email: [info@musicfun.net.au](mailto:info@musicfun.net.au)  
Web: [www.musicfun.net.au](http://www.musicfun.net.au)

Please feel free to contact us with any questions about the copying and use of our worksheets in your school as well as information about Australia's current copyright provisions governing educational institutions.

Nearly all of our schools have licenses allowing them to copy and communicate material from our worksheets. If in doubt, please ask us.

## ALTO 1

## TAKE FOUR AND A HALF

KURT HAHN

HEAVY SWING  $\text{♩} = 100$  **SHOTS** WAVE MUSIC

*mf*

7

11

15

18

22

25

29

2

32

36

40

ALTO 2

# TAKE FOUR AND A HALF

KURT HAHN

HEAVY SWING  $\text{♩} = 100$  SHORT WAVE MUSIC

8

12

15

19

23

27

29

2

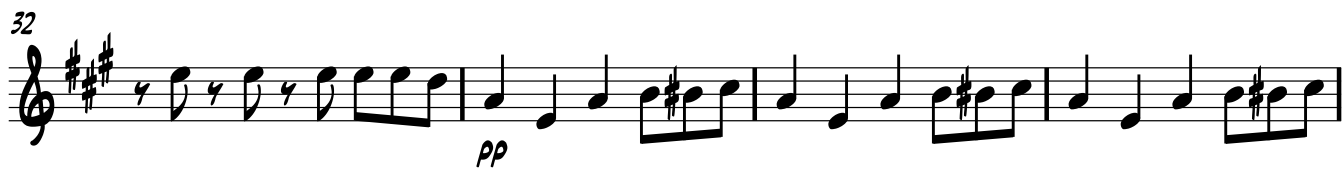

TENOR 1

# TAKE FOUR AND A HALF

KURT HAHN

HEAVY SWING  $\text{♩} = 100$

SHORT WAVE MUSIC

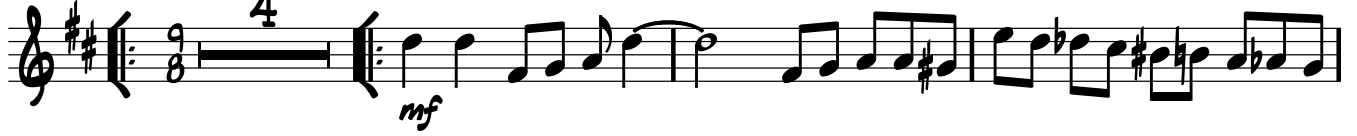

32

*pp*

36

40

*ff*

44

*ff*

49

53

57

TENOR 2

# TAKE FOUR AND A HALF

KURT HAHN

HEAVY SWING ♩ = 100

SHORT WAVE MUSIC

2

BARI. SAX.

# TAKE FOUR AND A HALF

KURT HAHN

HEAVY SWING  $\text{♩} = 100$

SHORT WAVE MUSIC

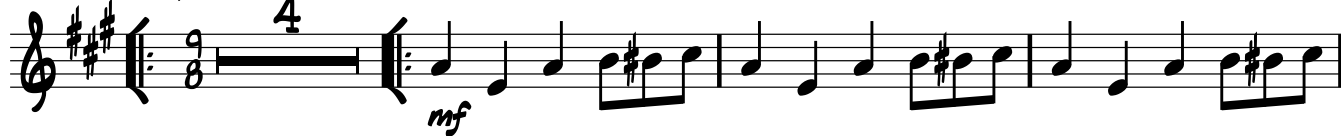

2

## TRUMPET 1

## TAKE FOUR AND A HALF

KURT HAHN

HEAVY SWING  $\text{♩} = 100$ 

SHORT WAVE MUSIC

4

8

12

17

21

26

31

35

39

41

17

## TRUMPET 2

## TAKE FOUR AND A HALF

KURT HAHN

HEAVY SWING  $\text{♩} = 100$ 

SHORT WAVE MUSIC

4

8

12

18

22

27

32

35

39

41

17

*f*

*mf*

TRUMPET 3

# TAKE FOUR AND A HALF

KURT HAHN

HEAVY SWING  $\text{♩} = 100$

SHORT WAVE MUSIC

4

8

12

18

22

27

32

35

39

41

17

*f*

*f*

*mf*

## TRUMPET 4

## TAKE FOUR AND A HALF

KURT HAHN

HEAVY SWING ♩. = 100

## SHORT WAVE MUSIC

HEAVY SWING ♩ = 100

DRUM SOLO

4

8

12

18

22

26

31

34

38

40

17

*f*

*f*

*f*

*f*

*f*

*mf*

17

**TROMBONE 1**

# TAKE FOUR AND A HALF

KURT HAHN

HEAVY SWING ♩ = 100

SHORT WAVE MUSIC

4

18

25

5

*f*

34

38

41

17

**TROMBONE 2**

**TAKE FOUR AND A HALF**

KURT HAHN

HEAVY SWING ♩ = 100

SHORT WAVE MUSIC

### **TROMBONE 3**

## TAKE FOUR AND A HALF

KURT HAHN

HEAVY SWING ♩. = 100

## SHORT WAVE MUSIC

4

8

12

**16**

**20**

[illegible]

23

**27**

30

2

33

38

43

47

51

55

58

**TROMBONE 4**

# TAKE FOUR AND A HALF

KURT HAHN

HEAVY SWING  $\text{♩} = 100$

SHORT WAVE MUSIC

4

8

12

16

20

23

27

30

2

33

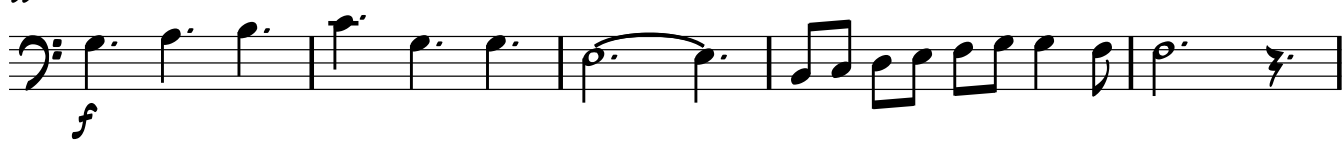

38

43

47

51

54

# BONGO

## TAKE FOUR AND A HALF

KURT HAHN

HEAVY SWING  $\text{♩} = 100$

SHORT WAVE MUSIC

4

7

10

13

16

19

22

25

28

31

34

37

40

44

47

50

53

56

58

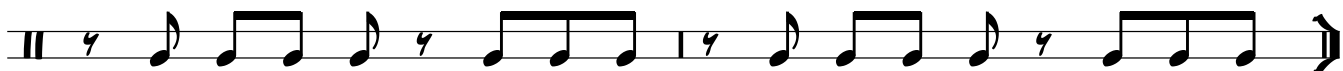

GUITAR

# TAKE FOUR AND A HALF

KURT HAHN

HEAVY SWING ♩. = 100♩

SHORT WAVE MUSIC

4

18

9

32

9

17

PIANO

# TAKE FOUR AND A HALF

KURT HAHN

HEAVY SWING ♩. = 100

SHORT WAVE MUSIC

19 C G C

22

Example 22 shows measures 1-3. The treble staff contains chords and single notes, while the bass staff contains single notes. The key signature has one flat (B-flat).

25

25

28

31

31

32

33

34

34

37 C G C

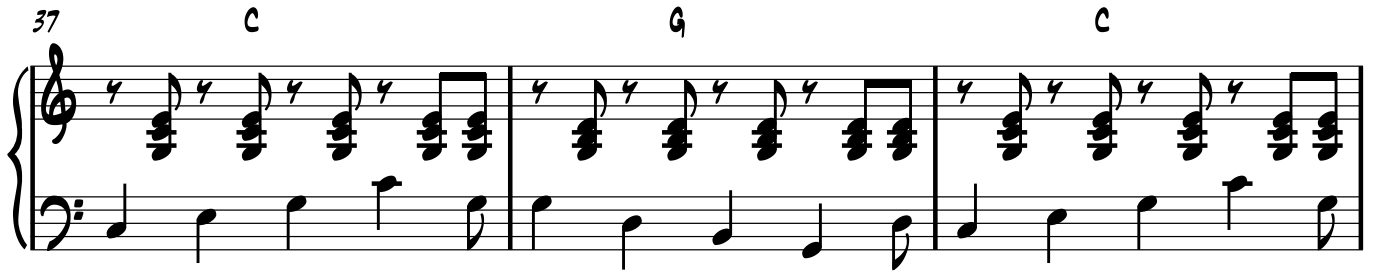

40 C

43

46 D<sub>M</sub> G C

49 D<sub>M</sub> C

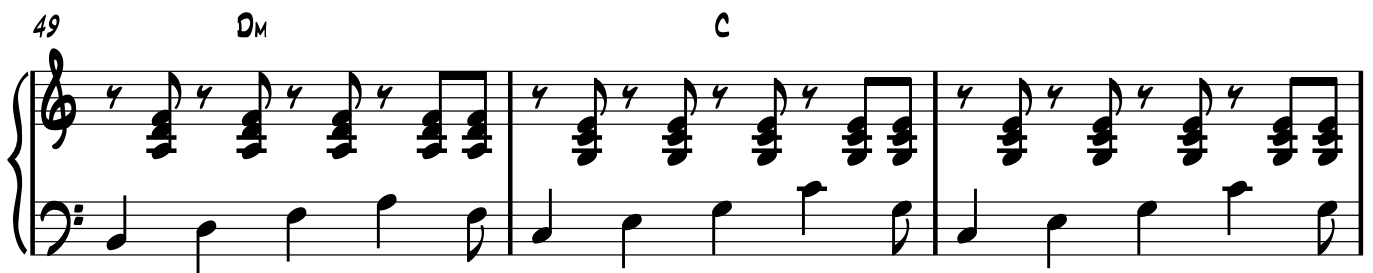

52 F

4

55

C

G

58

C

**BASS****TAKE FOUR AND A HALF**

KURT HAHN

HEAVY SWING  $\text{♩} = 100$ 

SHORT WAVE MUSIC

5

9

14

19

23

27

31

35

39

2

43

47

51

55

58

47

51

55

58

DRUMS

# TAKE FOUR AND A HALF

KURT HAHN

HEAVY SWING ♩. = 100

SHORT WAVE MUSIC

5

COPYRIGHT © 2003 KURT HAHN

9

13

17

21

25

29

33

37

2

41

45

49

53

57

