

Caribbean Night

Parts

Alto Sax 1
Alto Sax 2
Tenor 1
Tenor 2
Baritone Sax
Trumpet 1
Trumpet 2
Trumpet 3
Trumpet 4
Trombone 1
Trombone 2
Trombone 3
Trombone 4
Bongo
Guitar
Piano
Double Bass
Drum Kit

by Kurt Hahn

Copyright © Music Fun 2010
Published in 2010 by Music Fun

19 Millyard Lane Katoomba 2780
P.O. Box 342 Katoomba 2780

Phone: 0438 439 984

Email: info@musicfun.net.au

Web: <https://www.musicfun.net.au/>

Please feel free to contact us with any questions about the copying and use of our worksheets in your school as well as information about Australia's current copyright provisions governing educational institutions.

Nearly all of our schools have licenses allowing them to copy and communicate material from our worksheets. If in doubt, please ask us.

Caribbean Night

Slow Calypso for Big Band

Alto Saxophone 1

Name

KURT HAHN

♩ = 120

4

mf

10

17

22

3

2

3

SOLOS AD LIB

11

12

14

5 AL CODA SENA REPLIA

LAST TIE

Caribbean Night

Slow Calypso for Big Band
Alto Saxophone 2

Name

KURT HAHN

♩ = 120

mf

10

17

22

2

mf

SOLO AD LIB

S AL CODA SENA REPLIA

Caribbean Night

Slow Calypso for Big Band
Tenor Saxophone 1

Name

KURT HAHN

♩ = 120

4

mf

10

17

22

3

2

3

mf

SOLOS AD LIB

14

S AL CODA SENA REPLIA

AST TIE

3

Caribbean Night

Slow Calypso for Big Band

Tenor Saxophone 2

Name

KURT HAHN

♩ = 120

4

mf

10

17

22

3

2

3

mf

11

12

SOLOS AD LIB

0

12

S AL CODA SENA REPLIA
AST TIE

Caribbean Night

Slow Calypso for Big Band
Baritone Saxophone

Name

KURT HAHN

♩ = 120

4 3 3 mf

11

3 3 mf

17

22

3 2 p

0

3 mf

7

3 3 14 mf

S AL CODA SENA REPLIA

AST TIE

3 3 mf

Caribbean Night

Slow Calypso for Big Band

Trumpet 1

Name

KURT HAHN

♩ = 120

15

22

2

5 AL CODA SENA REPLIA

55

Caribbean Night
Slow Calypso for Big Band
Trumpet 2

Name

KURT HAHN

$\text{♩} = 120$

4 2 3

mf

14

3 3 3

22

p 2

2

mf

5 AL CODA

SOLOS AD LIB

2

14

AST TIME

2

Caribbean Night

Slow Calypso for Big Band
Trumpet 3

Name

KURT HAHN

♩ = 120

5 AL CODA

Caribbean Night
 Slow Calypso for Big Band
 Trumpet 4

Name

KURT HAHN

♩ = 120

14

22

2

S AL CODA

SOLOS AD LIB

Caribbean Night

Slow Calypso for Big Band

Trombone 1

Name

KURT HAHN

$\text{♩} = 120$

4

10 *mp*

15

21

2 *mf*

1

SOLOS AD LIB OR AS WRITTEN

2 *f*

3

51 *ff* **S AL CODA**

55 **AST TIME**

5

Caribbean Night

Slow Calypso for Big Band

Trombone 2

Name

KURT HAHN

♩ = 120

4

2

mp

11

16

f

22

2

2

3

14

SOLOS AD LIB

3 AL CODA

AST TIME

mf

Caribbean Night

Slow Calypso for Big Band

Trombone 3

Name

KURT HAHN

♩ = 120

4

2

mp

11

1

f

22

2

mf

32

3

12

14

SOLOS AD LIB

3

S AL CODA

AST TIME

Caribbean Night

Slow Calypso for Big Band

Name

Trombone 4

KURT HAHN

$\text{♩} = 120$

4 $\text{♩} = 120$

11

1 $\text{♩} = 120$

22

2

2 $\text{♩} = 120$

S AL CODA

11 $\text{♩} = 120$

Caribbean Night

Slow Calypso for Big Band

Bongo

Name

KURT HAHN

♩ = 120

4/4 *mf* *SEMPRE*

5

9

13

17

21

25

29

33

37 *SOLOS AD LIB*

Caribbean Night

Slow Calypso for Big Band

Bongo

Name

2

41

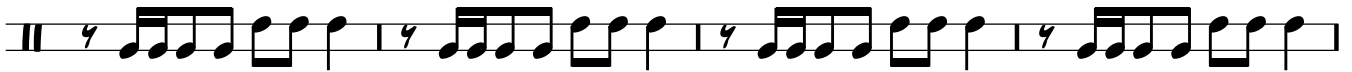

45

49

D.S. AL CODA 

52

55

58

Caribbean Night

Slow Calypso for Big Band

Name

Guitar

KURT HAHN

♩ = 120

mf

5

10

14

18

22

26

30

34

37

Chord diagrams: C, GMA7, GMA7 9, C7, C, F, G, G7, G6, CMAT7, F, C, G7, C, G7, C

1.

Caribbean Night

Slow Calypso for Big Band

Guitar

Name

2 | 2. **SOLOS AD LIB**

38 **G⁶** **C** **DM⁷** **G⁷**

42 **DM⁷** **G⁹** **DM⁷** **GMAT⁹** **C⁷** **C**

46 **GM⁷** **CMAT⁷** **F**

50 **C** **DM** **G⁷** | 1. **C** **LAST TIME**

55 **C** **C** **C** **C** **C%**

D.S. AL CODA

Caribbean Night

Slow Calypso for Big Band

Piano

Name

KURT HAHN

♩ = 120

1-4

5-8

9-13

14-17

18-21

22-25

Caribbean Night

Slow Calypso for Big Band

Name

Piano

26

30

33

37

SOLOS AD LIB

42

46

Caribbean Night

Slow Calypso for Big Band
Piano

Name

D.S. AL CODA 

50

1

LAST TIME

55

58

Caribbean Night

Slow Calypso for Big Band

Name

Double Bass

KURT HAHN

$\text{♩} = 120$

mf

DS AL CODA

LAST TIE

Caribbean Night

Slow Calypso for Big Band

Name

Drum Kit

KURT HAHN

$\text{♩} = 120$

1 *mf*

2

10

11

1

12

20

21

2

22

0

23

24

SOLOS AD LIB

0

25

26

DS AL CODA

0

27

LAST TIME

28

8

29